



BUPA DIAMOND CARE

PREMIUM RATES

EFFECTIVE JANUARY 1, 2011

BUPA DIAMOND CARE

PREMIUM RATES

EFFECTIVE JANUARY 1, 2011

Administrative notes

- Rates are in U.S. dollars and don't include taxes.
- An annual \$75 administration fee per policy applies.
- One deductible applies per insured, per policy year up to a maximum of the out-of-country deductible. If the in-country deductible has already been met, and treatment is later received out of country, the difference between both deductibles will be the insured's responsibility. A maximum of two deductibles per policy, per policy year applies, up to a maximum amount of two out-of-country deductibles.
- Maximum age to apply: 74 years old.
- Premium rates are based on the country of residence.
- Available payment modes: annually, semiannually and quarterly.
- Latin America Only Coverage includes treatment in the Caribbean, but excludes treatment in Mexico.
- Bupa reserves the right to correct any errors or omissions.

BUPA DIAMOND CARE
PREMIUM RATES
EFFECTIVE JANUARY 1, 2011

ZONE 1: Worldwide Coverage
Mexico

Deductibles In country of residence Out of country of residence	Plan 1		Plan 2		Plan 3		Plan 4		Plan 5		Plan 6	
	Annual	Semiannual	Annual	Semiannual	Annual	Semiannual	Annual	Semiannual	Annual	Semiannual	Annual	Semiannual
In country of residence	\$0		\$1,000		\$2,000		\$5,000		\$10,000		\$20,000	
Out of country of residence	\$1,000		\$2,000		\$3,000		\$5,000		\$10,000		\$20,000	
Age	Annual	Semiannual	Annual	Semiannual	Annual	Semiannual	Annual	Semiannual	Annual	Semiannual	Annual	Semiannual
1 child	\$2,451	\$1,299	\$1,515	\$803	\$1,118	\$593	\$945	\$501	\$796	\$422	\$620	\$329
2 children	3,850	2,040	2,412	1,278	1,779	943	1,504	797	1,263	670	984	522
3 or more children	5,604	2,970	3,537	1,875	2,608	1,382	2,202	1,167	1,854	982	1,443	765
18 to 24	7,086	3,755	4,369	2,316	2,889	1,531	2,115	1,121	1,502	796	1,183	627
25 to 29	7,436	3,941	4,584	2,429	3,192	1,692	2,345	1,243	1,666	883	1,309	694
30 to 34	7,687	4,074	4,767	2,526	3,423	1,814	2,624	1,391	1,995	1,057	1,573	834
35 to 39	8,594	4,555	5,339	2,830	3,833	2,032	2,943	1,560	2,236	1,185	1,762	934
40 to 44	9,947	5,272	6,191	3,281	4,192	2,222	3,263	1,730	2,459	1,303	1,936	1,026
45 to 49	11,105	5,886	6,919	3,667	4,687	2,484	3,650	1,934	2,747	1,456	2,165	1,147
50 to 54	14,434	7,650	8,854	4,692	6,149	3,259	4,760	2,523	3,881	2,057	3,060	1,622
55 to 59	15,352	8,137	9,419	4,992	6,544	3,468	5,066	2,685	4,129	2,189	3,259	1,727
60	16,330	8,655	10,261	5,438	7,139	3,784	5,828	3,089	4,974	2,636	4,047	2,145
61	17,540	9,296	11,024	5,843	7,670	4,065	6,259	3,317	5,348	2,834	4,348	2,304
62	19,192	10,172	12,069	6,396	8,401	4,452	6,856	3,633	5,852	3,102	4,760	2,523
63	20,396	10,810	12,834	6,802	8,932	4,734	7,286	3,861	6,226	3,300	5,061	2,682
64	22,058	11,691	13,880	7,356	9,664	5,122	7,886	4,180	6,735	3,569	5,478	2,903
65	23,113	12,250	14,147	7,618	10,004	5,386	8,248	4,438	7,143	3,827	5,835	3,161
66	24,162	12,806	14,414	7,880	10,366	5,648	8,610	4,696	7,505	4,085	6,193	3,419
67	26,384	13,983	15,591	8,434	11,543	6,202	9,787	5,250	8,681	4,639	7,368	3,973
68	29,206	15,479	17,366	9,290	13,128	6,966	11,372	5,914	10,266	5,283	8,953	4,627
69	32,123	17,025	19,151	10,146	14,713	7,730	12,957	6,542	11,851	5,937	10,538	5,281
70	38,016	20,148	23,274	12,271	18,388	9,866	16,254	8,670	15,143	8,061	13,825	7,349
71	39,504	20,937	24,162	12,881	19,276	10,476	17,142	9,280	16,031	8,851	14,713	7,959
72	40,621	21,529	25,050	13,491	20,164	11,086	18,030	9,890	16,919	9,461	15,601	8,569
73	42,113	22,320	26,038	14,101	21,052	11,696	18,918	10,500	17,807	10,071	16,489	9,179
74	42,857	22,714	26,532	14,595	21,546	12,306	19,412	11,110	18,301	10,681	17,377	9,789
75 or more	44,715	23,699	27,520	15,205	22,434	12,916	20,300	11,720	19,189	11,291	18,265	10,399
Additional coverage												
Maternity complications							\$225	\$119.25	\$225	\$119.25	\$225	\$119.25

BUPA DIAMOND CARE
PREMIUM RATES
EFFECTIVE JANUARY 1, 2011

ZONE 2: Worldwide Coverage

Chile, Haiti, Honduras, Peru

Deductibles	Plan 1		Plan 2		Plan 3		Plan 4		Plan 5		Plan 6	
In country of residence	\$0		\$1,000		\$2,000		\$5,000		\$10,000		\$20,000	
Out of country of residence	\$1,000		\$2,000		\$3,000		\$5,000		\$10,000		\$20,000	
Age	Annual	Semiannual	Annual	Semiannual	Annual	Semiannual	Annual	Semiannual	Annual	Semiannual	Annual	Semiannual
1 child	\$2,695	\$1,429	\$1,668	\$884	\$1,229	\$651	\$1,038	\$550	\$876	\$464	\$683	\$362
2 children	4,235	2,245	2,653	1,406	1,957	1,037	1,653	876	1,391	737	1,082	574
3 or more children	6,164	3,267	3,890	2,062	2,869	1,520	2,421	1,283	2,038	1,080	1,586	841
18 to 24	7,789	4,128	4,802	2,545	3,172	1,681	2,323	1,231	1,648	873	1,295	686
25 to 29	8,174	4,332	5,036	2,669	3,506	1,858	2,573	1,364	1,827	968	1,435	761
30 to 34	8,449	4,478	5,240	2,777	3,761	1,993	2,882	1,527	2,189	1,160	1,726	915
35 to 39	9,449	5,008	5,867	3,109	4,211	2,232	3,231	1,712	2,455	1,301	1,933	1,025
40 to 44	10,937	5,796	6,802	3,605	4,606	2,441	3,585	1,900	2,700	1,431	2,125	1,126
45 to 49	12,211	6,472	7,605	4,031	5,151	2,730	4,009	2,125	3,018	1,599	2,377	1,260
50 to 54	15,873	8,413	9,733	5,159	6,760	3,583	5,231	2,773	4,264	2,260	3,361	1,781
55 to 59	16,883	8,948	10,357	5,489	7,193	3,812	5,566	2,950	4,538	2,405	3,578	1,897
60	17,958	9,518	11,282	5,979	7,848	4,159	6,406	3,395	5,467	2,898	4,445	2,356
61	19,289	10,223	12,121	6,424	8,432	4,469	6,880	3,646	5,878	3,115	4,778	2,532
62	21,106	11,186	13,271	7,034	9,236	4,895	7,535	3,994	6,433	3,410	5,231	2,773
63	22,430	11,888	14,112	7,479	9,819	5,204	8,010	4,245	6,844	3,627	5,563	2,948
64	24,258	12,857	15,265	8,090	10,626	5,632	8,669	4,594	7,402	3,923	6,021	3,191
65	25,418	13,472	19,957	10,577	13,860	7,346	10,962	5,810	9,874	5,233	8,492	4,501
66	26,573	14,084	23,183	12,287	16,105	8,536	12,738	6,751	11,477	6,083	9,868	5,230
67	29,017	15,379	25,323	13,421	17,590	9,323	13,915	7,375	12,533	6,642	10,779	5,713
68	32,122	17,025	28,041	14,862	19,477	10,323	15,407	8,166	13,882	7,357	11,936	6,326
69	35,332	18,726	30,853	16,352	21,429	11,358	16,954	8,985	15,272	8,094	13,135	6,962
70	41,813	22,161	37,973	20,126	26,094	13,830	19,959	10,578	17,798	9,433	15,451	8,189
71	43,450	23,029	39,463	20,915	27,119	14,373	20,743	10,994	18,498	9,804	16,058	8,511
72	44,678	23,680	40,582	21,508	27,886	14,780	21,327	11,303	19,020	10,081	16,514	8,752
73	46,319	24,549	42,072	22,298	28,912	15,323	22,111	11,719	19,723	10,453	17,121	9,074
74	47,139	24,984	42,817	22,693	29,422	15,594	22,505	11,928	20,071	10,637	17,423	9,234
75 or more	49,183	26,067	44,682	23,681	30,703	16,273	23,483	12,446	20,945	11,101	18,183	9,637
Additional coverage												
Maternity complications							\$225	\$119.25	\$225	\$119.25	\$225	\$119.25

BUPA DIAMOND CARE
PREMIUM RATES
EFFECTIVE JANUARY 1, 2011

ZONE 2: Latin America Only Coverage
 Chile, Haiti, Honduras, Peru

Deductibles	Plan 1		Plan 2		Plan 3		Plan 4		Plan 5		Plan 6	
In country of residence	\$0		\$1,000		\$2,000		\$5,000		\$10,000		\$20,000	
Out of country of residence	\$1,000		\$2,000		\$3,000		\$5,000		\$10,000		\$20,000	
Age	Annual	Semiannual	Annual	Semiannual	Annual	Semiannual	Annual	Semiannual	Annual	Semiannual	Annual	Semiannual
1 child	\$2,419	\$1,282	\$1,495	\$792	\$1,103	\$585	\$932	\$494	\$783	\$415	\$612	\$325
2 children	3,800	2,014	2,380	1,262	1,754	930	1,483	786	1,247	661	970	514
3 or more children	5,532	2,932	3,490	1,850	2,574	1,364	2,172	1,151	1,830	970	1,425	755
18 to 24	6,962	3,690	4,278	2,267	2,818	1,493	2,055	1,089	1,449	768	1,132	600
25 to 29	7,305	3,872	4,489	2,379	3,120	1,653	2,280	1,208	1,612	854	1,259	668
30 to 34	7,553	4,003	4,673	2,477	3,347	1,774	2,560	1,357	1,940	1,028	1,521	806
35 to 39	8,449	4,478	5,234	2,774	3,753	1,989	2,869	1,521	2,175	1,153	1,708	905
40 to 44	9,785	5,186	6,074	3,219	4,104	2,175	3,190	1,691	2,394	1,269	1,880	996
45 to 49	10,926	5,791	6,796	3,602	4,596	2,436	3,572	1,893	2,681	1,421	2,106	1,116
50 to 54	14,212	7,532	8,705	4,614	6,037	3,200	4,667	2,474	3,799	2,014	2,988	1,584
55 to 59	15,119	8,013	9,263	4,909	6,429	3,407	4,969	2,634	4,045	2,144	3,184	1,688
60	16,084	8,524	10,095	5,350	7,016	3,718	5,720	3,031	4,878	2,585	3,959	2,098
61	17,278	9,158	10,848	5,750	7,538	3,995	6,147	3,258	5,246	2,780	4,256	2,255
62	18,907	10,021	11,881	6,297	8,260	4,378	6,736	3,570	5,746	3,045	4,666	2,473
63	20,098	10,652	12,632	6,695	8,783	4,655	7,163	3,796	6,114	3,240	4,960	2,629
64	21,737	11,521	13,666	7,243	9,505	5,038	7,753	4,109	6,613	3,505	5,373	2,848
65	22,777	12,072	17,877	9,475	12,409	6,577	9,810	5,199	8,833	4,682	7,594	4,025
66	23,817	12,623	20,773	11,010	14,424	7,645	11,401	6,043	10,271	5,444	8,826	4,678
67	26,007	13,784	22,695	12,028	15,757	8,351	12,461	6,604	11,218	5,946	9,647	5,113
68	28,793	15,260	25,135	13,321	17,450	9,248	13,799	7,314	12,429	6,587	10,683	5,662
69	31,674	16,787	27,656	14,657	19,200	10,176	15,187	8,049	13,679	7,250	11,758	6,232
70	37,490	19,869	34,042	18,042	23,388	12,396	17,878	9,475	15,944	8,450	13,835	7,332
71	38,958	20,648	35,380	18,751	24,304	12,881	18,583	9,849	16,570	8,782	14,383	7,623
72	40,060	21,232	36,381	19,282	24,994	13,247	19,109	10,128	17,040	9,031	14,787	7,837
73	41,533	22,012	37,724	19,994	25,913	13,734	19,814	10,501	17,667	9,364	15,335	8,127
74	42,264	22,400	38,390	20,347	26,376	13,979	20,164	10,687	17,982	9,530	15,607	8,272
75 or more	44,100	23,373	40,062	21,233	27,522	14,586	21,046	11,155	18,765	9,945	16,289	8,633
Additional coverage												
Maternity complications							\$225	\$119.25	\$225	\$119.25	\$225	\$119.25

BUPA DIAMOND CARE
PREMIUM RATES
EFFECTIVE JANUARY 1, 2011

ZONE 3: Worldwide Coverage
 Costa Rica, El Salvador

Deductibles In country of residence Out of country of residence	Plan 1		Plan 2		Plan 3		Plan 4		Plan 5		Plan 6	
	Annual	Semiannual	Annual	Semiannual	Annual	Semiannual	Annual	Semiannual	Annual	Semiannual	Annual	Semiannual
In country of residence	\$0		\$1,000		\$2,000		\$5,000		\$10,000		\$20,000	
Out of country of residence	\$1,000		\$2,000		\$3,000		\$5,000		\$10,000		\$20,000	
Age	Annual	Semiannual	Annual	Semiannual	Annual	Semiannual	Annual	Semiannual	Annual	Semiannual	Annual	Semiannual
1 child	\$2,574	\$1,364	\$1,592	\$844	\$1,172	\$621	\$991	\$525	\$835	\$443	\$652	\$346
2 children	4,041	2,142	2,533	1,343	1,869	991	1,578	836	1,327	703	1,034	548
3 or more children	5,884	3,118	3,712	1,968	2,738	1,451	2,310	1,224	1,946	1,031	1,516	803
18 to 24	7,437	3,941	4,586	2,431	3,031	1,606	2,220	1,176	1,574	834	1,240	657
25 to 29	7,803	4,136	4,809	2,549	3,349	1,775	2,459	1,303	1,747	926	1,374	728
30 to 34	8,069	4,277	5,003	2,651	3,592	1,904	2,752	1,459	2,091	1,108	1,650	875
35 to 39	9,021	4,781	5,602	2,969	4,022	2,132	3,086	1,635	2,345	1,243	1,848	979
40 to 44	10,442	5,534	6,496	3,443	4,399	2,332	3,424	1,815	2,580	1,367	2,031	1,076
45 to 49	11,657	6,178	7,261	3,848	4,917	2,606	3,829	2,029	2,882	1,527	2,271	1,204
50 to 54	15,153	8,031	9,293	4,925	6,455	3,421	4,995	2,648	4,072	2,158	3,211	1,702
55 to 59	16,119	8,543	9,887	5,240	6,868	3,640	5,316	2,817	4,334	2,297	3,418	1,812
60	17,143	9,086	10,772	5,709	7,494	3,972	6,116	3,241	5,220	2,767	4,247	2,251
61	18,413	9,759	11,574	6,134	8,051	4,267	6,570	3,482	5,612	2,974	4,563	2,418
62	20,148	10,679	12,670	6,715	8,818	4,674	7,196	3,814	6,142	3,255	4,995	2,648
63	21,412	11,348	13,472	7,140	9,374	4,968	7,649	4,054	6,533	3,462	5,313	2,816
64	23,160	12,275	14,572	7,723	10,146	5,377	8,277	4,387	7,067	3,746	5,748	3,047
65	24,267	12,862	19,052	10,098	13,232	7,013	10,467	5,548	9,427	4,996	8,109	4,298
66	25,367	13,444	22,133	11,730	15,377	8,150	12,161	6,445	10,958	5,808	9,422	4,993
67	27,699	14,681	24,175	12,813	16,793	8,901	13,284	7,040	11,964	6,341	10,291	5,454
68	30,664	16,252	26,769	14,188	18,593	9,854	14,710	7,797	13,254	7,025	11,395	6,039
69	33,728	17,876	29,453	15,610	20,457	10,842	16,185	8,578	14,581	7,728	12,540	6,646
70	39,916	21,155	36,249	19,212	24,911	13,203	19,053	10,098	16,991	9,005	14,751	7,818
71	41,477	21,983	37,673	19,967	25,888	13,721	19,802	10,495	17,659	9,359	15,332	8,126
72	42,649	22,604	38,739	20,532	26,620	14,109	20,359	10,790	18,158	9,624	15,765	8,356
73	44,215	23,434	40,163	21,286	27,601	14,628	21,108	11,187	18,827	9,978	16,345	8,663
74	44,997	23,848	40,873	21,663	28,087	14,886	21,484	11,387	19,161	10,155	16,634	8,816
75 or more	46,949	24,883	42,654	22,606	29,310	15,535	22,417	11,881	19,995	10,597	17,360	9,201
Additional coverage												
Maternity complications							\$225	\$119.25	\$225	\$119.25	\$225	\$119.25

BUPA DIAMOND CARE
PREMIUM RATES
EFFECTIVE JANUARY 1, 2011

ZONE 3: Latin America Only Coverage

Costa Rica, El Salvador

Deductibles	Plan 1		Plan 2		Plan 3		Plan 4		Plan 5		Plan 6	
	Annual	Semiannual	Annual	Semiannual	Annual	Semiannual	Annual	Semiannual	Annual	Semiannual	Annual	Semiannual
In country of residence	\$0		\$1,000		\$2,000		\$5,000		\$10,000		\$20,000	
Out of country of residence	\$1,000		\$2,000		\$3,000		\$5,000		\$10,000		\$20,000	
Age	Annual	Semiannual	Annual	Semiannual	Annual	Semiannual	Annual	Semiannual	Annual	Semiannual	Annual	Semiannual
1 child	\$1,803	\$955	\$1,114	\$590	\$821	\$435	\$694	\$368	\$582	\$308	\$455	\$241
2 children	2,831	1,500	1,773	940	1,307	693	1,104	585	928	492	723	383
3 or more children	4,119	2,183	2,598	1,377	1,916	1,016	1,618	857	1,362	722	1,062	563
18 to 24	5,196	2,754	3,198	1,695	2,112	1,119	1,543	818	1,092	579	856	453
25 to 29	5,453	2,890	3,356	1,778	2,336	1,238	1,711	907	1,213	643	952	505
30 to 34	5,638	2,988	3,492	1,851	2,504	1,327	1,920	1,018	1,457	772	1,145	607
35 to 39	6,306	3,342	3,911	2,073	2,809	1,489	2,150	1,139	1,633	865	1,285	681
40 to 44	7,299	3,869	4,536	2,404	3,069	1,627	2,389	1,266	1,796	952	1,412	748
45 to 49	8,147	4,318	5,074	2,689	3,435	1,820	2,672	1,416	2,009	1,065	1,581	838
50 to 54	10,596	5,616	6,496	3,443	4,509	2,390	3,490	1,849	2,841	1,506	2,238	1,186
55 to 59	11,272	5,974	6,911	3,663	4,801	2,545	3,713	1,968	3,026	1,604	2,382	1,263
60	11,990	6,355	7,529	3,991	5,238	2,776	4,272	2,264	3,647	1,933	2,962	1,570
61	12,880	6,826	8,092	4,289	5,627	2,983	4,590	2,433	3,920	2,077	3,183	1,687
62	14,093	7,469	8,860	4,696	6,165	3,268	5,027	2,664	4,291	2,274	3,488	1,849
63	14,978	7,938	9,419	4,992	6,554	3,474	5,348	2,834	4,566	2,420	3,707	1,965
64	16,200	8,586	10,190	5,401	7,092	3,759	5,787	3,067	4,937	2,617	4,014	2,128
65	16,975	8,997	13,326	7,063	9,253	4,904	7,319	3,879	6,590	3,493	5,668	3,004
66	17,749	9,407	15,483	8,206	10,754	5,700	8,504	4,507	7,660	4,060	6,585	3,490
67	19,379	10,271	16,913	8,964	11,747	6,226	9,291	4,924	8,368	4,435	7,196	3,814
68	21,455	11,371	18,730	9,927	13,007	6,894	10,289	5,453	9,268	4,912	7,967	4,223
69	23,600	12,508	20,606	10,921	14,311	7,585	11,321	6,000	10,200	5,406	8,769	4,647
70	27,931	14,803	25,364	13,443	17,430	9,238	13,326	7,063	11,885	6,299	10,315	5,467
71	29,025	15,383	26,360	13,971	18,112	9,599	13,851	7,341	12,352	6,546	10,724	5,684
72	29,845	15,818	27,106	14,366	18,625	9,871	14,244	7,549	12,703	6,733	11,024	5,843
73	30,942	16,399	28,105	14,896	19,310	10,234	14,767	7,827	13,170	6,980	11,433	6,060
74	31,486	16,688	28,601	15,159	19,655	10,417	15,029	7,965	13,403	7,104	11,636	6,167
75 or more	32,853	17,412	29,847	15,819	20,507	10,869	15,685	8,313	13,986	7,413	12,143	6,436
Additional coverage												
Maternity complications							\$225	\$119.25	\$225	\$119.25	\$225	\$119.25

BUPA DIAMOND CARE
PREMIUM RATES
EFFECTIVE JANUARY 1, 2011

ZONE 4: Worldwide Coverage

Belize, Guatemala, Guyana, Nicaragua, Suriname,
 Uruguay, rest of the Caribbean

Deductibles	Plan 1		Plan 2		Plan 3		Plan 4		Plan 5		Plan 6	
In country of residence	\$0		\$1,000		\$2,000		\$5,000		\$10,000		\$20,000	
Out of country of residence	\$1,000		\$2,000		\$3,000		\$5,000		\$10,000		\$20,000	
Age	Annual	Semiannual	Annual	Semiannual	Annual	Semiannual	Annual	Semiannual	Annual	Semiannual	Annual	Semiannual
1 child	\$2,385	\$1,264	\$1,475	\$782	\$1,087	\$576	\$918	\$487	\$774	\$410	\$603	\$320
2 children	3,746	1,986	2,347	1,244	1,730	917	1,462	775	1,229	651	958	508
3 or more children	5,453	2,890	3,441	1,824	2,536	1,344	2,141	1,135	1,803	956	1,404	744
18 to 24	6,897	3,655	4,253	2,254	2,811	1,490	2,059	1,091	1,462	775	1,151	610
25 to 29	7,237	3,836	4,461	2,364	3,106	1,646	2,282	1,210	1,621	859	1,274	675
30 to 34	7,482	3,965	4,640	2,459	3,330	1,765	2,554	1,354	1,942	1,029	1,532	812
35 to 39	8,365	4,433	5,196	2,754	3,729	1,976	2,863	1,517	2,176	1,154	1,715	909
40 to 44	9,681	5,131	6,025	3,193	4,079	2,162	3,176	1,683	2,393	1,268	1,885	999
45 to 49	10,808	5,728	6,735	3,569	4,560	2,417	3,551	1,882	2,673	1,417	2,107	1,117
50 to 54	14,048	7,446	8,617	4,567	5,982	3,171	4,632	2,455	3,776	2,001	2,978	1,578
55 to 59	14,941	7,919	9,168	4,859	6,366	3,374	4,927	2,612	4,018	2,129	3,170	1,680
60	15,893	8,423	9,988	5,293	6,945	3,681	5,670	3,005	4,840	2,565	3,937	2,086
61	17,069	9,047	10,729	5,687	7,462	3,955	6,089	3,227	5,203	2,757	4,230	2,242
62	18,677	9,899	11,746	6,225	8,172	4,331	6,670	3,535	5,694	3,018	4,632	2,455
63	19,849	10,520	12,490	6,620	8,688	4,605	7,088	3,757	6,057	3,210	4,924	2,610
64	21,467	11,378	13,510	7,160	9,401	4,983	7,672	4,066	6,551	3,472	5,330	2,825
65	22,494	11,922	17,661	9,360	12,261	6,498	9,699	5,141	8,736	4,630	7,515	3,983
66	23,515	12,463	20,516	10,873	14,247	7,551	11,269	5,973	10,155	5,382	8,731	4,627
67	25,677	13,609	22,410	11,877	15,561	8,247	12,309	6,524	11,088	5,877	9,537	5,055
68	28,425	15,065	24,813	13,151	17,228	9,131	13,630	7,224	12,280	6,509	10,560	5,597
69	31,262	16,569	27,302	14,470	18,954	10,046	14,996	7,948	13,510	7,160	11,620	6,158
70	36,998	19,609	33,599	17,808	23,079	12,232	17,654	9,357	15,742	8,343	13,668	7,244
71	38,445	20,376	34,919	18,507	23,985	12,712	18,347	9,724	16,362	8,672	14,206	7,529
72	39,532	20,952	35,908	19,031	24,663	13,072	18,864	9,998	16,825	8,917	14,607	7,742
73	40,984	21,721	37,227	19,730	25,571	13,552	19,556	10,365	17,444	9,245	15,143	8,026
74	41,708	22,105	37,886	20,080	26,022	13,792	19,906	10,550	17,753	9,409	15,412	8,169
75 or more	43,516	23,064	39,535	20,954	27,154	14,392	20,770	11,008	18,525	9,818	16,085	8,525
Additional coverage												
Maternity complications							\$225	\$119.25	\$225	\$119.25	\$225	\$119.25

BUPA DIAMOND CARE
PREMIUM RATES
EFFECTIVE JANUARY 1, 2011

ZONE 4: Latin America Only Coverage
 Belize, Guatemala, Guyana, Nicaragua, Suriname,
 Uruguay, rest of the Caribbean

Deductibles	Plan 1		Plan 2		Plan 3		Plan 4		Plan 5		Plan 6	
	Annual	Semiannual	Annual	Semiannual	Annual	Semiannual	Annual	Semiannual	Annual	Semiannual	Annual	Semiannual
In country of residence	\$0		\$1,000		\$2,000		\$5,000		\$10,000		\$20,000	
Out of country of residence	\$1,000		\$2,000		\$3,000		\$5,000		\$10,000		\$20,000	
Age	Annual	Semiannual	Annual	Semiannual	Annual	Semiannual	Annual	Semiannual	Annual	Semiannual	Annual	Semiannual
1 child	\$1,670	\$885	\$1,033	\$548	\$761	\$403	\$643	\$341	\$539	\$286	\$422	\$223
2 children	2,623	1,390	1,643	871	1,211	642	1,023	542	859	455	670	355
3 or more children	3,817	2,023	2,409	1,277	1,775	941	1,499	794	1,261	668	983	521
18 to 24	4,820	2,554	2,969	1,573	1,960	1,039	1,433	760	1,015	538	797	423
25 to 29	5,057	2,680	3,113	1,650	2,168	1,149	1,589	842	1,128	598	885	469
30 to 34	5,229	2,771	3,240	1,717	2,324	1,232	1,781	944	1,352	717	1,064	564
35 to 39	5,847	3,099	3,629	1,923	2,605	1,380	1,995	1,057	1,516	803	1,193	632
40 to 44	6,769	3,587	4,208	2,230	2,846	1,508	2,217	1,175	1,667	884	1,311	695
45 to 49	7,555	4,004	4,706	2,494	3,185	1,688	2,480	1,314	1,866	989	1,468	778
50 to 54	9,824	5,207	6,025	3,193	4,180	2,215	3,235	1,715	2,635	1,397	2,077	1,101
55 to 59	10,451	5,539	6,410	3,397	4,450	2,359	3,443	1,825	2,806	1,487	2,212	1,172
60	11,116	5,892	6,983	3,701	4,855	2,573	3,960	2,099	3,382	1,792	2,748	1,456
61	11,940	6,328	7,503	3,976	5,216	2,764	4,255	2,255	3,635	1,926	2,951	1,564
62	13,064	6,924	8,215	4,354	5,713	3,028	4,662	2,471	3,979	2,109	3,234	1,714
63	13,886	7,360	8,735	4,629	6,074	3,219	4,957	2,627	4,234	2,244	3,438	1,822
64	15,018	7,960	9,448	5,008	6,573	3,484	5,363	2,842	4,577	2,426	3,722	1,973
65	15,735	8,340	12,354	6,548	8,575	4,545	6,784	3,595	6,108	3,237	5,254	2,785
66	16,453	8,720	14,353	7,607	9,965	5,281	7,881	4,177	7,100	3,763	6,104	3,235
67	17,964	9,521	15,680	8,310	10,886	5,770	8,610	4,563	7,754	4,110	6,670	3,535
68	19,887	10,540	17,363	9,202	12,053	6,388	9,535	5,053	8,589	4,552	7,385	3,914
69	21,876	11,594	19,103	10,125	13,261	7,029	10,491	5,560	9,451	5,009	8,127	4,307
70	25,890	13,722	23,511	12,461	16,149	8,559	12,349	6,545	11,014	5,838	9,559	5,066
71	26,905	14,260	24,434	12,950	16,781	8,894	12,835	6,803	11,447	6,067	9,937	5,267
72	27,664	14,662	25,127	13,317	17,257	9,146	13,197	6,995	11,771	6,239	10,216	5,414
73	28,682	15,201	26,052	13,808	17,891	9,482	13,684	7,253	12,202	6,467	10,595	5,615
74	29,186	15,469	26,512	14,051	18,210	9,651	13,924	7,380	12,421	6,583	10,782	5,714
75 or more	30,452	16,140	27,666	14,663	19,000	10,070	14,534	7,703	12,959	6,868	11,252	5,964
Additional coverage												
Maternity complications							\$225	\$119.25	\$225	\$119.25	\$225	\$119.25

BUPA DIAMOND CARE
PREMIUM RATES
EFFECTIVE JANUARY 1, 2011

ZONE 5: Worldwide Coverage
 Ecuador, Venezuela

Deductibles In country of residence Out of country of residence	Plan 1		Plan 2		Plan 3		Plan 4		Plan 5		Plan 6	
	Annual	Semiannual	Annual	Semiannual	Annual	Semiannual	Annual	Semiannual	Annual	Semiannual	Annual	Semiannual
In country of residence	\$0		\$1,000		\$2,000		\$5,000		\$10,000		\$20,000	
Out of country of residence	\$1,000		\$2,000		\$3,000		\$5,000		\$10,000		\$20,000	
Age	Annual	Semiannual	Annual	Semiannual	Annual	Semiannual	Annual	Semiannual	Annual	Semiannual	Annual	Semiannual
1 child	\$2,027	\$1,074	\$1,255	\$665	\$923	\$489	\$780	\$414	\$657	\$348	\$514	\$272
2 children	3,184	1,687	1,995	1,057	1,471	779	1,242	658	1,045	554	812	430
3 or more children	4,637	2,457	2,926	1,551	2,154	1,142	1,820	964	1,532	812	1,193	632
18 to 24	5,869	3,110	3,623	1,920	2,398	1,271	1,758	932	1,252	663	986	523
25 to 29	6,159	3,264	3,800	2,014	2,648	1,403	1,946	1,032	1,386	734	1,092	579
30 to 34	6,367	3,375	3,951	2,094	2,839	1,505	2,178	1,154	1,658	879	1,309	694
35 to 39	7,118	3,773	4,425	2,345	3,178	1,684	2,440	1,293	1,858	985	1,465	776
40 to 44	8,237	4,366	5,128	2,718	3,474	1,841	2,707	1,435	2,041	1,082	1,610	853
45 to 49	9,196	4,874	5,732	3,038	3,885	2,059	3,024	1,603	2,280	1,208	1,798	953
50 to 54	11,949	6,333	7,333	3,886	5,093	2,699	3,945	2,091	3,218	1,706	2,539	1,346
55 to 59	12,709	6,736	7,801	4,135	5,419	2,872	4,196	2,224	3,424	1,815	2,703	1,432
60	13,517	7,164	8,497	4,504	5,911	3,133	4,826	2,558	4,122	2,185	3,355	1,778
61	14,517	7,694	9,129	4,838	6,351	3,366	5,182	2,746	4,430	2,348	3,604	1,910
62	15,885	8,419	9,994	5,297	6,954	3,686	5,676	3,008	4,847	2,569	3,945	2,091
63	16,881	8,947	10,625	5,631	7,393	3,918	6,032	3,197	5,156	2,732	4,194	2,223
64	18,255	9,675	11,492	6,091	7,999	4,240	6,526	3,459	5,576	2,955	4,537	2,404
65	19,129	10,138	15,020	7,961	10,430	5,528	8,249	4,372	7,434	3,940	6,395	3,389
66	19,996	10,598	17,447	9,247	12,117	6,422	9,585	5,080	8,639	4,579	7,430	3,938
67	21,835	11,572	19,058	10,101	13,234	7,014	10,469	5,548	9,433	4,999	8,114	4,301
68	24,169	12,810	21,099	11,183	14,652	7,766	11,590	6,143	10,447	5,537	8,985	4,762
69	26,582	14,088	23,216	12,304	16,121	8,544	12,751	6,758	11,493	6,091	9,885	5,239
70	31,457	16,672	28,570	15,142	19,627	10,402	15,011	7,956	13,390	7,097	11,625	6,161
71	32,687	17,324	29,691	15,736	20,398	10,811	15,599	8,268	13,917	7,376	12,082	6,403
72	33,612	17,814	30,532	16,182	20,973	11,116	16,038	8,500	14,310	7,584	12,425	6,585
73	34,846	18,468	31,653	16,776	21,744	11,524	16,628	8,813	14,837	7,863	12,881	6,827
74	35,461	18,795	32,212	17,072	22,128	11,728	16,923	8,969	15,098	8,002	13,109	6,948
75 or more	37,000	19,610	33,615	17,816	23,090	12,238	17,658	9,359	15,756	8,351	13,679	7,250
Additional coverage												
Maternity complications							\$225	\$119.25	\$225	\$119.25	\$225	\$119.25

BUPA DIAMOND CARE
PREMIUM RATES
EFFECTIVE JANUARY 1, 2011

ZONE 5: Latin America Only Coverage

Ecuador, Venezuela

Deductibles	Plan 1		Plan 2		Plan 3		Plan 4		Plan 5		Plan 6	
	Annual	Semiannual	Annual	Semiannual	Annual	Semiannual	Annual	Semiannual	Annual	Semiannual	Annual	Semiannual
In country of residence	\$0		\$1,000		\$2,000		\$5,000		\$10,000		\$20,000	
Out of country of residence	\$1,000		\$2,000		\$3,000		\$5,000		\$10,000		\$20,000	
Age	Annual	Semiannual	Annual	Semiannual	Annual	Semiannual	Annual	Semiannual	Annual	Semiannual	Annual	Semiannual
1 child	\$1,419	\$752	\$878	\$466	\$648	\$343	\$547	\$290	\$458	\$243	\$359	\$190
2 children	2,229	1,182	1,397	740	1,029	546	869	461	731	387	570	302
3 or more children	3,246	1,721	2,047	1,085	1,509	800	1,274	675	1,073	569	836	443
18 to 24	4,105	2,176	2,530	1,341	1,673	887	1,225	649	870	461	684	363
25 to 29	4,305	2,282	2,654	1,407	1,850	980	1,357	719	966	512	760	403
30 to 34	4,452	2,359	2,762	1,464	1,983	1,051	1,522	807	1,156	613	912	483
35 to 39	4,978	2,638	3,092	1,639	2,221	1,177	1,703	903	1,296	687	1,022	542
40 to 44	5,762	3,054	3,585	1,900	2,427	1,286	1,892	1,003	1,424	755	1,123	595
45 to 49	6,432	3,409	4,007	2,124	2,715	1,439	2,115	1,121	1,593	844	1,255	665
50 to 54	8,359	4,430	5,128	2,718	3,561	1,887	2,758	1,461	2,248	1,192	1,774	940
55 to 59	8,891	4,712	5,455	2,891	3,790	2,009	2,933	1,555	2,393	1,268	1,888	1,001
60	9,457	5,012	5,943	3,150	4,134	2,191	3,373	1,788	2,882	1,527	2,344	1,242
61	10,158	5,384	6,386	3,385	4,441	2,354	3,623	1,920	3,098	1,642	2,516	1,334
62	11,113	5,890	6,992	3,706	4,865	2,578	3,969	2,104	3,391	1,797	2,756	1,461
63	11,812	6,260	7,432	3,939	5,171	2,741	4,219	2,236	3,606	1,911	2,930	1,553
64	12,773	6,770	8,038	4,260	5,596	2,966	4,565	2,420	3,898	2,066	3,171	1,681
65	13,384	7,094	10,510	5,570	7,298	3,868	5,771	3,059	5,201	2,756	4,475	2,372
66	13,993	7,416	12,208	6,470	8,478	4,493	6,705	3,554	6,043	3,203	5,196	2,754
67	15,278	8,097	13,336	7,068	9,260	4,908	7,325	3,882	6,599	3,497	5,677	3,009
68	16,913	8,964	14,766	7,826	10,252	5,434	8,111	4,299	7,309	3,874	6,285	3,331
69	18,604	9,860	16,246	8,610	11,281	5,979	8,923	4,729	8,041	4,262	6,915	3,665
70	22,014	11,668	19,994	10,597	13,735	7,279	10,503	5,566	9,370	4,966	8,133	4,311
71	22,878	12,125	20,779	11,013	14,273	7,564	10,915	5,785	9,737	5,160	8,455	4,481
72	23,522	12,467	21,366	11,324	14,677	7,779	11,224	5,949	10,013	5,307	8,691	4,606
73	24,388	12,926	22,153	11,741	15,215	8,064	11,637	6,168	10,381	5,502	9,012	4,776
74	24,816	13,152	22,544	11,948	15,487	8,208	11,840	6,275	10,566	5,600	9,172	4,861
75 or more	25,894	13,724	23,524	12,468	16,159	8,564	12,358	6,550	11,024	5,843	9,573	5,074
Additional coverage												
Maternity complications							\$225	\$119.25	\$225	\$119.25	\$225	\$119.25

BUPA DIAMOND CARE
PREMIUM RATES
EFFECTIVE JANUARY 1, 2011

ZONE 6: Worldwide Coverage
 Argentina, Colombia, Paraguay

Deductibles In country of residence Out of country of residence	Plan 1		Plan 2		Plan 3		Plan 4		Plan 5		Plan 6	
	Annual	Semiannual	Annual	Semiannual	Annual	Semiannual	Annual	Semiannual	Annual	Semiannual	Annual	Semiannual
In country of residence	\$0		\$1,000		\$2,000		\$5,000		\$10,000		\$20,000	
Out of country of residence	\$1,000		\$2,000		\$3,000		\$5,000		\$10,000		\$20,000	
Age	Annual	Semiannual	Annual	Semiannual	Annual	Semiannual	Annual	Semiannual	Annual	Semiannual	Annual	Semiannual
1 child	\$2,083	\$1,104	\$1,290	\$683	\$949	\$503	\$802	\$425	\$676	\$358	\$528	\$280
2 children	3,272	1,734	2,051	1,087	1,511	801	1,277	677	1,074	569	835	443
3 or more children	4,764	2,525	3,006	1,593	2,216	1,174	1,871	992	1,576	835	1,227	650
18 to 24	6,029	3,195	3,721	1,972	2,463	1,306	1,806	957	1,285	681	1,013	537
25 to 29	6,328	3,354	3,903	2,069	2,720	1,442	2,000	1,060	1,423	754	1,121	594
30 to 34	6,540	3,466	4,058	2,151	2,918	1,546	2,238	1,186	1,703	903	1,344	712
35 to 39	7,313	3,876	4,546	2,409	3,266	1,731	2,508	1,329	1,908	1,011	1,505	798
40 to 44	8,463	4,485	5,268	2,792	3,571	1,893	2,783	1,475	2,097	1,111	1,653	876
45 to 49	9,447	5,007	5,889	3,121	3,992	2,116	3,109	1,648	2,343	1,242	1,848	979
50 to 54	12,277	6,507	7,533	3,992	5,233	2,774	4,055	2,149	3,307	1,753	2,609	1,383
55 to 59	13,058	6,921	8,014	4,248	5,569	2,952	4,314	2,286	3,518	1,865	2,777	1,472
60	13,888	7,361	8,730	4,627	6,075	3,220	4,962	2,630	4,236	2,245	3,447	1,827
61	14,915	7,905	9,378	4,970	6,527	3,460	5,327	2,823	4,553	2,413	3,704	1,963
62	16,321	8,650	10,267	5,442	7,148	3,788	5,835	3,093	4,982	2,641	4,055	2,149
63	17,343	9,192	10,917	5,786	7,599	4,027	6,201	3,287	5,299	2,809	4,310	2,285
64	18,757	9,941	11,807	6,258	8,222	4,358	6,710	3,556	5,732	3,038	4,663	2,471
65	19,654	10,417	15,432	8,179	10,721	5,682	8,481	4,495	7,641	4,050	6,572	3,483
66	20,545	10,889	17,927	9,501	12,456	6,602	9,855	5,223	8,879	4,706	7,636	4,047
67	22,434	11,890	19,582	10,378	13,604	7,210	10,764	5,705	9,696	5,139	8,341	4,420
68	24,833	13,161	21,679	11,490	15,063	7,983	11,917	6,316	10,737	5,691	9,235	4,895
69	27,313	14,476	23,853	12,642	16,572	8,783	13,111	6,949	11,813	6,261	10,161	5,385
70	32,321	17,130	29,355	15,558	20,176	10,693	15,434	8,180	13,764	7,295	11,950	6,334
71	33,585	17,800	30,506	16,168	20,968	11,113	16,039	8,501	14,305	7,582	12,420	6,583
72	34,535	18,304	31,371	16,627	21,560	11,427	16,491	8,740	14,709	7,796	12,772	6,769
73	35,803	18,976	32,522	17,237	22,352	11,847	17,097	9,062	15,251	8,083	13,241	7,018
74	36,437	19,312	33,097	17,541	22,747	12,056	17,400	9,222	15,519	8,225	13,476	7,142
75 or more	38,017	20,149	34,539	18,306	23,736	12,580	18,157	9,623	16,198	8,585	14,062	7,453
Additional coverage												
Maternity complications							\$225	\$119.25	\$225	\$119.25	\$225	\$119.25

BUPA DIAMOND CARE
PREMIUM RATES
EFFECTIVE JANUARY 1, 2011

ZONE 6: Latin America Only Coverage
 Argentina, Colombia, Paraguay

Deductibles	Plan 1		Plan 2		Plan 3		Plan 4		Plan 5		Plan 6	
In country of residence	\$0		\$1,000		\$2,000		\$5,000		\$10,000		\$20,000	
Out of country of residence	\$1,000		\$2,000		\$3,000		\$5,000		\$10,000		\$20,000	
Age	Annual	Semiannual	Annual	Semiannual	Annual	Semiannual	Annual	Semiannual	Annual	Semiannual	Annual	Semiannual
1 child	\$1,458	\$773	\$903	\$479	\$665	\$352	\$562	\$298	\$471	\$250	\$370	\$196
2 children	2,291	1,214	1,436	761	1,059	561	893	473	751	398	586	311
3 or more children	3,336	1,768	2,104	1,115	1,552	822	1,310	695	1,103	585	859	455
18 to 24	4,216	2,235	2,598	1,377	1,718	911	1,258	667	893	473	702	372
25 to 29	4,423	2,344	2,726	1,445	1,900	1,007	1,394	739	992	526	781	414
30 to 34	4,574	2,424	2,837	1,504	2,038	1,080	1,563	829	1,187	629	936	496
35 to 39	5,115	2,711	3,176	1,683	2,282	1,210	1,750	928	1,331	705	1,050	556
40 to 44	5,919	3,137	3,682	1,951	2,493	1,321	1,943	1,030	1,462	775	1,153	611
45 to 49	6,607	3,502	4,117	2,182	2,789	1,478	2,174	1,152	1,636	867	1,289	683
50 to 54	8,588	4,551	5,268	2,792	3,660	1,940	2,833	1,502	2,310	1,224	1,822	966
55 to 59	9,134	4,841	5,605	2,971	3,896	2,065	3,014	1,598	2,459	1,303	1,940	1,028
60	9,716	5,150	6,106	3,236	4,249	2,252	3,468	1,838	2,961	1,569	2,407	1,276
61	10,436	5,531	6,561	3,477	4,564	2,419	3,724	1,974	3,183	1,687	2,585	1,370
62	11,418	6,052	7,183	3,807	5,000	2,650	4,080	2,162	3,485	1,847	2,833	1,502
63	12,136	6,432	7,636	4,047	5,315	2,817	4,338	2,299	3,706	1,964	3,010	1,595
64	13,123	6,955	8,258	4,377	5,750	3,048	4,692	2,487	4,006	2,123	3,259	1,727
65	13,752	7,288	10,797	5,722	7,501	3,975	5,934	3,145	5,345	2,833	4,599	2,438
66	14,377	7,620	12,544	6,648	8,715	4,619	6,894	3,654	6,211	3,292	5,340	2,830
67	15,697	8,320	13,701	7,262	9,518	5,045	7,532	3,992	6,783	3,595	5,835	3,093
68	17,377	9,210	15,172	8,041	10,539	5,586	8,339	4,420	7,512	3,981	6,459	3,423
69	19,115	10,131	16,692	8,847	11,596	6,146	9,174	4,862	8,266	4,381	7,108	3,767
70	22,619	11,988	20,543	10,888	14,118	7,482	10,799	5,723	9,631	5,105	8,359	4,430
71	23,506	12,458	21,348	11,315	14,671	7,776	11,224	5,949	10,009	5,305	8,691	4,606
72	24,168	12,809	21,953	11,635	15,088	7,997	11,540	6,116	10,292	5,455	8,933	4,735
73	25,059	13,281	22,762	12,064	15,640	8,289	11,964	6,341	10,671	5,655	9,264	4,910
74	25,498	13,514	23,163	12,277	15,921	8,438	12,174	6,452	10,861	5,757	9,428	4,997
75 or more	26,605	14,101	24,171	12,811	16,611	8,804	12,706	6,734	11,332	6,006	9,840	5,215
Additional coverage												
Maternity complications							\$225	\$119.25	\$225	\$119.25	\$225	\$119.25

BUPA DIAMOND CARE
PREMIUM RATES
EFFECTIVE JANUARY 1, 2011

ZONE 7: Worldwide Coverage

Brazil

Deductibles In country of residence Out of country of residence	Plan 1		Plan 2		Plan 3		Plan 4		Plan 5		Plan 6	
	Annual	Semiannual	Annual	Semiannual	Annual	Semiannual	Annual	Semiannual	Annual	Semiannual	Annual	Semiannual
In country of residence	\$0		\$1,000		\$2,000		\$5,000		\$10,000		\$20,000	
Out of country of residence	\$1,000		\$2,000		\$3,000		\$5,000		\$10,000		\$20,000	
Age	Annual	Semiannual	Annual	Semiannual	Annual	Semiannual	Annual	Semiannual	Annual	Semiannual	Annual	Semiannual
1 child	\$3,671	\$1,945	\$2,271	\$1,204	\$1,640	\$869	\$1,268	\$672	\$1,068	\$566	\$834	\$442
2 children	5,768	3,057	3,613	1,915	2,614	1,385	2,017	1,069	1,695	898	1,320	700
3 or more children	8,396	4,450	5,298	2,808	3,829	2,029	2,954	1,566	2,487	1,318	1,936	1,026
18 to 24	10,589	5,612	6,522	3,456	4,218	2,236	2,823	1,496	1,999	1,059	1,569	832
25 to 29	11,115	5,891	6,841	3,626	4,664	2,472	3,130	1,659	2,218	1,176	1,739	922
30 to 34	11,492	6,091	7,116	3,772	5,003	2,652	3,503	1,857	2,661	1,410	2,093	1,109
35 to 39	12,851	6,811	7,974	4,226	5,605	2,970	3,931	2,083	2,984	1,581	2,348	1,244
40 to 44	14,877	7,885	9,248	4,902	6,132	3,250	4,363	2,312	3,282	1,739	2,581	1,368
45 to 49	16,612	8,804	10,341	5,481	6,858	3,635	4,880	2,586	3,668	1,944	2,888	1,531
50 to 54	21,601	11,448	13,239	7,017	9,005	4,773	6,371	3,377	5,191	2,751	4,090	2,167
55 to 59	22,976	12,177	14,088	7,467	9,585	5,080	6,781	3,594	5,524	2,928	4,355	2,308
60	24,440	12,953	15,348	8,134	10,458	5,543	7,803	4,136	6,658	3,529	5,413	2,869
61	26,252	13,914	16,491	8,740	11,238	5,956	8,382	4,443	7,158	3,794	5,817	3,083
62	28,727	15,225	18,058	9,570	12,310	6,524	9,182	4,867	7,836	4,153	6,370	3,376
63	30,532	16,182	19,202	10,177	13,091	6,938	9,760	5,173	8,336	4,418	6,775	3,591
64	33,021	17,501	20,771	11,009	14,166	7,508	10,565	5,599	9,019	4,780	7,333	3,886
65	34,602	18,339	21,163	11,836	14,883	8,096	11,363	6,082	9,782	5,199	8,033	4,286
66	36,174	19,172	21,560	12,663	15,600	8,704	12,160	6,701	10,584	5,718	8,841	4,705
67	39,502	20,936	23,472	13,510	17,012	9,548	13,512	7,453	12,036	6,311	10,153	5,324
68	43,730	23,177	25,813	14,487	18,883	10,541	15,363	8,346	14,084	7,204	11,903	6,143
69	48,102	25,494	28,704	15,514	21,215	11,685	17,714	9,379	16,235	8,157	14,053	7,172
70	56,929	30,173	34,170	18,001	26,013	14,151	21,866	11,907	19,986	10,114	17,663	8,781
71	59,160	31,355	35,930	18,847	27,873	14,997	23,726	12,753	21,536	10,960	19,113	9,529
72	60,831	32,240	36,840	19,414	28,783	15,564	24,636	13,320	22,446	11,524	20,023	10,197
73	63,066	33,425	38,210	20,101	30,153	16,251	25,906	14,107	23,916	12,311	21,493	10,984
74	64,183	34,017	38,900	20,514	30,743	16,564	26,319	14,320	24,329	12,524	21,906	11,297
75 or more	66,967	35,492	40,180	21,414	32,023	17,464	27,699	15,120	25,709	13,274	23,286	12,147
Additional coverage												
Maternity complications							\$225	\$119.25	\$225	\$119.25	\$225	\$119.25

BUPA DIAMOND CARE
PREMIUM RATES
EFFECTIVE JANUARY 1, 2011

ZONE 7: Latin America Only Coverage
Brazil

Deductibles In country of residence Out of country of residence	Plan 1		Plan 2		Plan 3		Plan 4		Plan 5		Plan 6	
	Annual	Semiannual	Annual	Semiannual	Annual	Semiannual	Annual	Semiannual	Annual	Semiannual	Annual	Semiannual
In country of residence	\$0		\$1,000		\$2,000		\$5,000		\$10,000		\$20,000	
Out of country of residence	\$1,000		\$2,000		\$3,000		\$5,000		\$10,000		\$20,000	
Age	Annual	Semiannual	Annual	Semiannual	Annual	Semiannual	Annual	Semiannual	Annual	Semiannual	Annual	Semiannual
1 child	\$3,291	\$1,744	\$2,035	\$1,079	\$1,469	\$779	\$1,135	\$601	\$953	\$505	\$745	\$395
2 children	5,169	2,740	3,239	1,717	2,340	1,240	1,806	957	1,519	805	1,183	627
3 or more children	7,523	3,987	4,746	2,515	3,430	1,818	2,646	1,402	2,228	1,181	1,736	920
18 to 24	9,447	5,007	5,801	3,074	3,739	1,982	2,491	1,320	1,755	930	1,368	725
25 to 29	9,917	5,256	6,086	3,226	4,142	2,195	2,768	1,467	1,954	1,036	1,523	807
30 to 34	10,254	5,435	6,337	3,359	4,443	2,355	3,108	1,647	2,350	1,245	1,841	976
35 to 39	11,474	6,081	7,100	3,763	4,985	2,642	3,486	1,848	2,638	1,398	2,070	1,097
40 to 44	13,288	7,043	8,242	4,368	5,453	2,890	3,877	2,055	2,905	1,539	2,278	1,207
45 to 49	14,841	7,866	9,224	4,889	6,107	3,237	4,339	2,300	3,256	1,726	2,552	1,353
50 to 54	19,311	10,235	11,822	6,266	8,031	4,256	5,676	3,008	4,617	2,447	3,630	1,924
55 to 59	20,544	10,888	12,580	6,668	8,553	4,533	6,043	3,203	4,916	2,606	3,867	2,049
60	21,857	11,584	13,711	7,267	9,335	4,947	6,957	3,687	5,931	3,143	4,812	2,550
61	23,482	12,445	14,737	7,811	10,031	5,316	7,475	3,962	6,379	3,381	5,173	2,742
62	25,695	13,618	16,139	8,554	10,994	5,827	8,194	4,343	6,988	3,704	5,673	3,007
63	27,314	14,477	17,161	9,096	11,691	6,196	8,715	4,619	7,437	3,941	6,032	3,197
64	29,546	15,659	18,570	9,842	12,654	6,707	9,433	5,000	8,045	4,264	6,534	3,463
65	30,960	16,409	24,297	12,877	16,522	8,757	11,941	6,329	10,747	5,696	9,241	4,897
66	32,373	17,158	28,235	14,965	19,209	10,181	13,879	7,356	12,499	6,624	10,738	5,691
67	35,351	18,736	30,848	16,349	20,986	11,122	15,168	8,039	13,655	7,237	11,739	6,222
68	39,142	20,745	34,164	18,107	23,240	12,317	16,799	8,903	15,128	8,018	13,000	6,890
69	43,060	22,822	37,594	19,925	25,576	13,555	18,488	9,799	16,651	8,825	14,313	7,586
70	50,969	27,014	46,283	24,530	31,157	16,513	21,769	11,538	19,409	10,287	16,840	8,925
71	52,969	28,074	48,100	25,493	32,377	17,160	22,628	11,993	20,172	10,691	17,509	9,280
72	54,466	28,867	49,462	26,215	33,297	17,647	23,268	12,332	20,747	10,996	18,000	9,540
73	56,467	29,928	51,288	27,182	34,522	18,297	24,127	12,787	21,509	11,400	18,668	9,894
74	57,462	30,455	52,194	27,663	35,139	18,624	24,552	13,013	21,894	11,604	19,001	10,070
75 or more	59,959	31,778	54,470	28,869	36,664	19,432	25,628	13,583	22,845	12,108	19,831	10,510
Additional coverage												
Maternity complications							\$225	\$119.25	\$225	\$119.25	\$225	\$119.25

HOW IS THE PREMIUM PAID?

Bupa must receive payment before the coverage can take effect. Please submit payment with your application. You can choose among the following payment options:

- Online payment by credit card through our website www.bupalatinamerica.com
- MasterCard, VISA, American Express, or Diners Club
- Personal check in U.S. dollars drawn on an American bank, cashier's check, money order, traveler's check
- Bank transfer:

Procedure for ACH's

Wachovia Bank
200 South Biscayne Blvd, FL6011
Miami, FL 33131
Account #: 2000037371881
ABA #: 067006432
Account Name: Bupa Worldwide Premium Trust
Reference: Policyholder Name and Policy Number

Procedure for wire transfers

Wachovia Bank
200 South Biscayne Blvd, FL6011
Miami, FL 33131
Account #: 2000037371881
ABA #: 063000021
Account Name: Bupa Worldwide Premium Trust
Reference: Policyholder Name and Policy Number

Procedure for international wire transfers

Wachovia Bank
200 South Biscayne Blvd, FL6011
Miami, FL 33131
Account #: 2000037371881
ABA #: 063000021
SWIFT #: PNBPUS33
Account Name: Bupa Worldwide Premium Trust
Reference: Policyholder Name and Policy Number

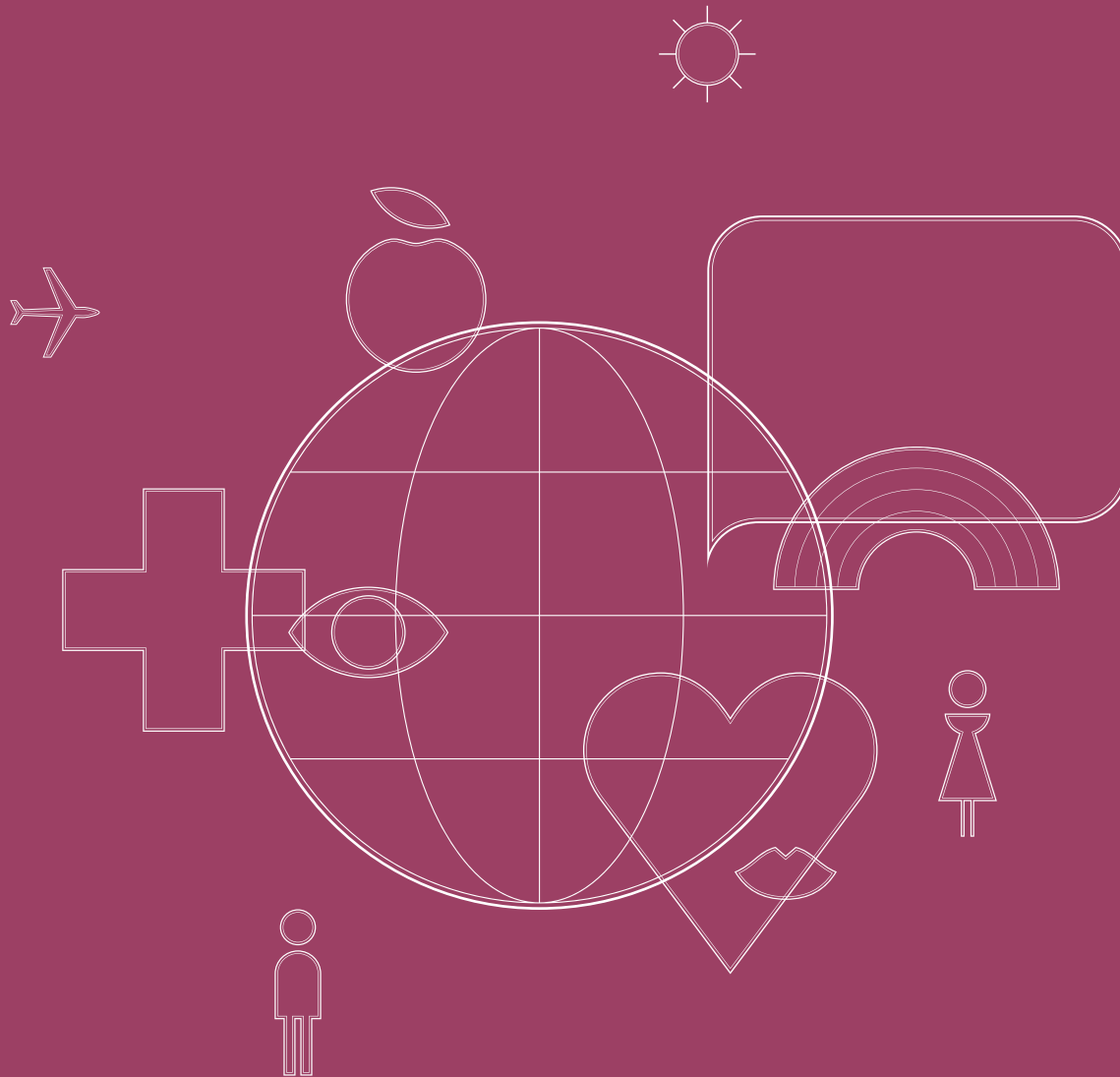

Administration:
7001 S.W. 97th Avenue
Miami, Florida 33173
Tel. +1 (305) 398 7400
Fax +1 (305) 275 8484
www.bupalatinamerica.com
bupa@bupalatinamerica.com

Bupa Insurance Limited
Bupa House, 15-19 Bloomsbury Way
London WC1A 2BA, UK

The world of Bupa

Bupa Diamond Care
Bupa Complete Care
Bupa Advantage Care
Bupa Secure Care
Bupa Essential Care
Bupa Critical Care